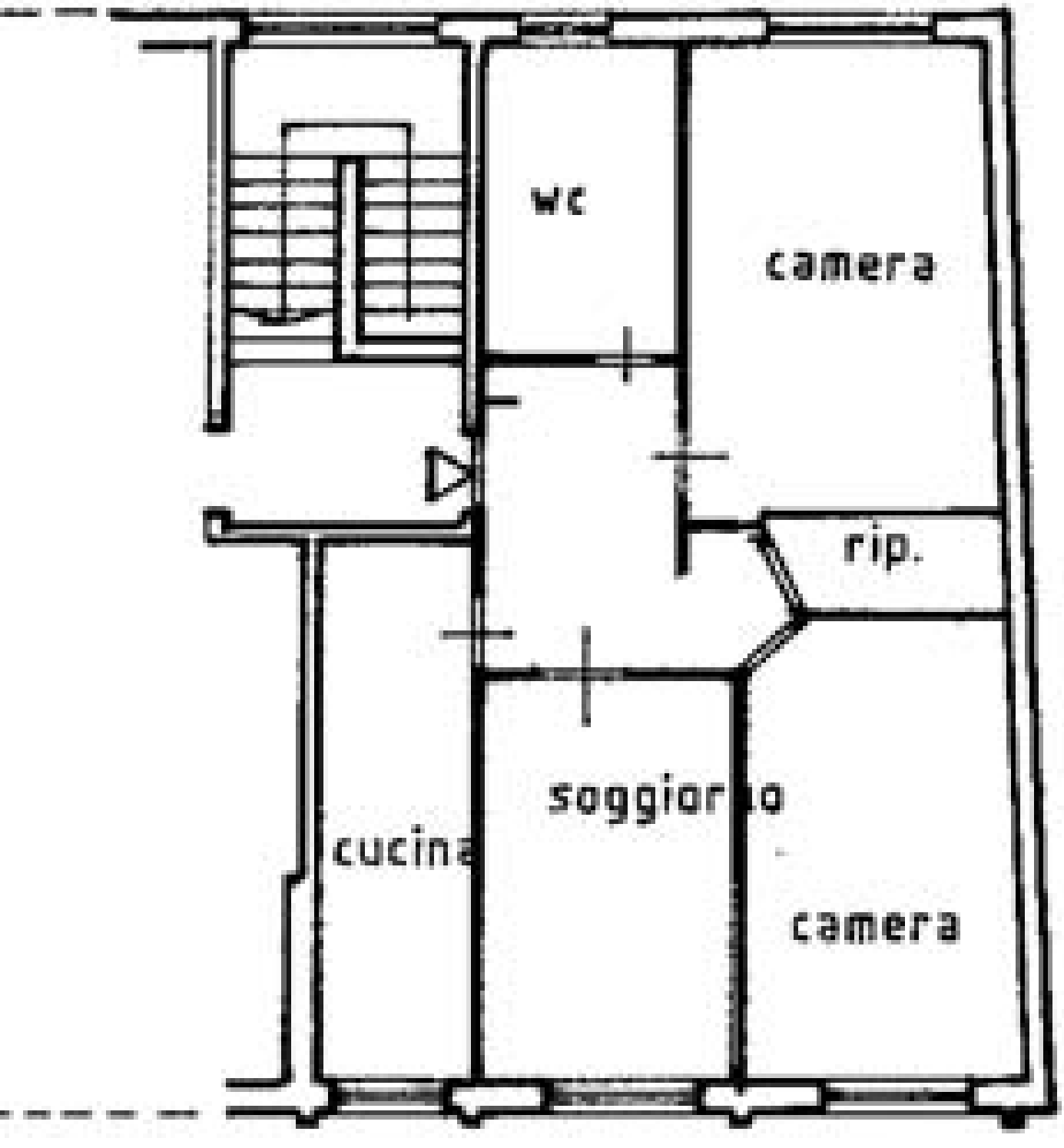
wc
camera
rip.
soggiorno
cucina
camera